

118 E. 26th Street
 Suite 300
 Minneapolis, MN 55404
 P:612-879-8225
 F:612-879-8152
www.taneek.com

Floor Plan
 318 Chester St.
 St. Paul, MN

I hereby certify that this plan, specification or report was prepared by me or under my direct supervision and that I am a duly licensed architect under the laws of the state of Minnesota.

name _____ date _____

license number _____

scale _____ name _____ ns/ch _____

issue date 05.04.06

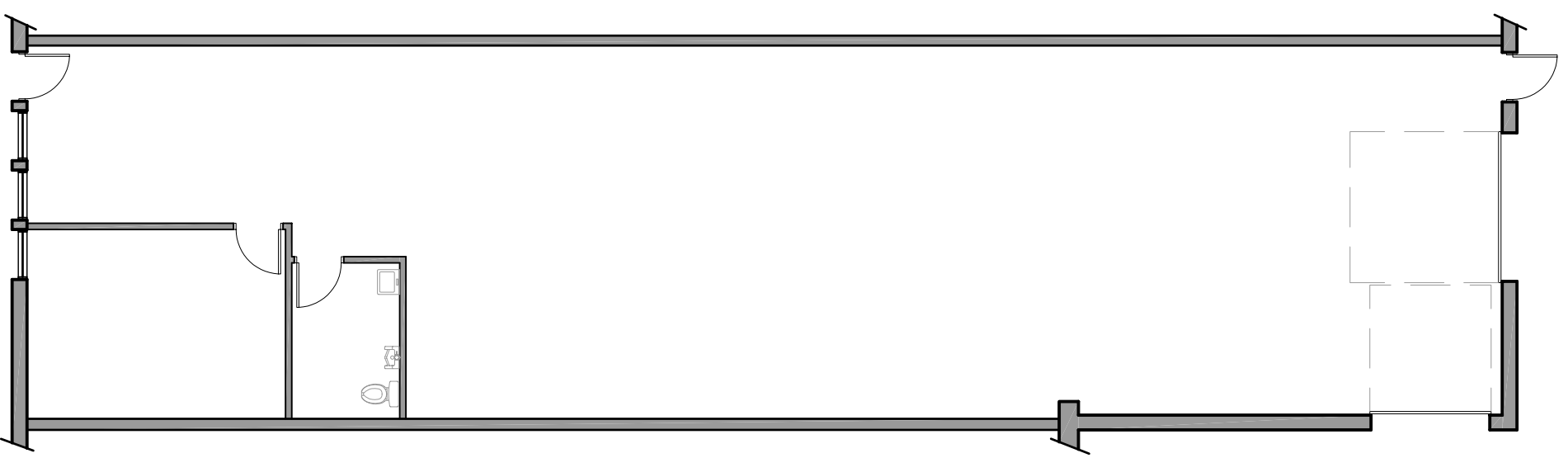

1
 3/32" = 1'-0"
 Floor Plan